

**NOTICE!!**

**These documents have been scanned!**

**Do not place un-scanned documents beneath this notice!**

**Do not remove this notice from this file!**

GPO Jacket No. 560-102  
Print Order 61540  
Rise Business Services, LLC  
Job=AZ15 4/24/2019



Box Number= AZ15001



Claim Begin-End: 453366-453366

1 Initial Receipt



AZ15001-4 AMC450400-AMC453366

**United States Department of the Interior**  
**Bureau of Land Management**  
 DIV OF LANDS, MINRLS & ENERGY  
 ONE N CENTRAL AVE  
 PHOENIX, AZ 85004 -4427  
 Phone: 602-417-9200

Receipt

No: 4369828

<b>Transaction #:</b> 4487123	
<b>Date of Transaction:</b> 02/09/2019	
<b>CUSTOMER:</b>	
USA LAND INVESTCOM INC 7705 SAINT JAMES DR MENTOR, OH 44060-3988 US	

LINE #	QTY	DESCRIPTION	REMARKS	UNIT PRICE	TOTAL
1	1.00	LOCATABLE MINERALS / MINING CLAIMS-NEW, UNADJUD, ONE OR MORE AUTH NOS / NEW MINING CLAIM PROCESSING FEE CASES: AMC453366/\$20.00		- n/a -	20.00
2	1.00	LOCATABLE MINERALS / MINING CLAIMS-NOT NEW-UNADJUD, ONE AUTH NO. ONLY / MINING CLAIM MONEY RECEIVED CASES: AMC452291/\$30.00	TRF/2	- n/a -	30.00
<b>TOTAL:</b>					<b>\$50.00</b>

PAYMENT INFORMATION			
1	AMOUNT:	50.00	POSTMARKED: N/A
	TYPE:	CHECK	RECEIVED: 02/07/2019
	CHECK NO:	542	
	NAME:	USA LAND INVESTCOM INC 7705 SAINT JAMES DR MENTOR OH 44060-3988 US	

REMARKS

This receipt was generated by the automated BLM Collections and Billing System and is a paper representation of a portion of the official electronic record contained therein.



**NOTICE!!**

**These documents have been scanned!**

**Do not place un-scanned documents beneath this notice!**

**Do not remove this notice from this file!**

GPO Jacket No. 560-102  
Print Order 61540  
Rise Business Services, LLC  
Job=AZ15 4/24/2019



Box Number= AZ15001



Claim Begin-End: 453366-453366

2 Correspondence



AZ15001-4

AMC450400-AMC453366

10/27/2017

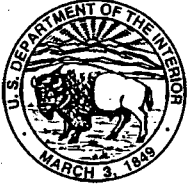

## United States Department of the Interior

BUREAU OF LAND MANAGEMENT

Arizona State Office

One North Central Avenue, Suite 800

Phoenix, AZ 85004-4427

www.az.blm.gov



### SEVERED CLAIM INFORMATION

A Quit Claim Deed (QCD) has been processed transferring to you a PORTION of mining claim AMC 452291.

This is called a severed claim because a portion of a larger claim (the parent claim) has been severed to create a new claim.

**YOUR NEW MINING CLAIM SERIAL NUMBER IS AMC 453366**

Please use this new AMC number when paying your maintenance fee or contacting BLM regarding your claim. (The AMC serial number on the QCD is NOT your claim number.)

Your maintenance fees, which are currently \$155 per year per 20 acres, are due on or before September 1 each year.

Please be aware that if the parent claim is under a small miner waiver for the current assessment year, (even though it was filed by the previous owner) it remains in effect for your portion of the claim. This requires that you MUST file an Affidavit of Labor for your claim on or before December 30 for the current assessment year. Even if you pay the maintenance fee on September 1 for the upcoming assessment year, you MUST file an Affidavit of Labor by December 30 to verify that the work was done on the claim for the current assessment year, for which a waiver of the maintenance fees was requested.

If you or your co-owners own 10 or more mining claims nationwide, you do not qualify for a small miner waiver. If the claim is under a waiver and you do not qualify for the waiver, you must pay the maintenance fee for the current assessment year on or before September 1, at which time the maintenance fee for the upcoming assessment year would also be due.



**NOTICE!!**

**These documents have been scanned!**

**Do not place un-scanned documents beneath this notice!**

**Do not remove this notice from this file!**

GPO Jacket No. 560-102  
Print Order 61540  
Rise Business Services, LLC  
Job=AZ15 4/24/2019



Box Number= AZ15001



Claim Begin-End: 453366-453366

3 Transfers



AZ15001-4

AMC450400-AMC453366

When recorded return to:

Dave Bolduc  
4671 E Olney Ave.  
Gilbert, AZ 85234

**QUIT CLAIM DEED**

THIS QUIT CLAIM DEED, Executed this 1st day of February 2019 by first party, Michael Leu, whose address is 7705 St. James Dr., Mentor, OH 44060, and Marie Leu, at 7705 St. James Dr., Mentor, OH 44060 (collectively, "Grantor").

to second party, grantee, Dave Bolduc and Noelle Bolduc, 4671 E Olney Ave, Gilbert, AZ 85234.

WITNESSETH, That the said first party, for the sum of \$2000 paid by the said second party, the receipt whereof is hereby acknowledged, does hereby remise, release and quitclaim unto the said second party forever, all the right, title, interest and claim which the said first party has in and to the following described placer mining claim, in Pinal County, State of Arizona, to wit:

**The N 1/2 of the SE 1/4 of the NW 1/4 of Section 35, Township 1 N., Range 11 E., Gila & Salt River Base and Meridian, known as the Superstition Canyon Gold #8 mining claim, in Pinal County, Arizona, being 20 acres (+/-).**

**Claim number: AMC452291**

Pinal County Doc # 2018-075420  
BLM Doc # AMC452291  
Exempt per ARS 11-1134 A6

IN WITNESS WHEREOF, The said first party has signed and sealed these presents the day and year first above written.

Michael Leu date 2/1/19  
Michael Leu

Michael Leu  
Michael Leu

Marie Leu date 2/1/19  
Marie Leu

Marie Leu  
Marie Leu

RECEIVED  
BLM AZ STATE OFFICE  
2019 FEB - 1 P 2:57  
PHOENIX, ARIZONA

AMC452291

Please see attached Notarized Document  
Initials: ML Date: 2/1/19

STATE OF Florida  
COUNTY OF Charlotte

On this 1 day of Feb, 2019, before me, Michael Leu, and Marie Leu personally appeared, and proved to me on the basis of satisfactory evidence to be the persons whose names are subscribed to the within instrument and acknowledged to me that they executed the same in their authorized capacity, and that by their signatures on the instrument the persons, or the entity upon behalf of which the persons acted, executed the instrument.

ACKNOWLEDGED by my hand and official notary seal.

Ed De la Cruz  
Print Name (Notary Public)  
[Signature]  
Notary Public Signature  
Aug 9, 2020  
My Commission Expires

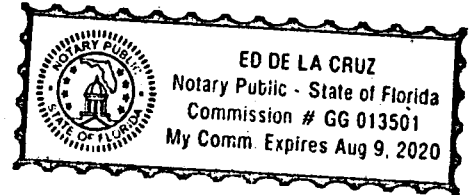

RECEIVED  
BLM AZ STATE OFFICE  
2019 FEB - 7 P 2:57  
PHOENIX, ARIZONA

AHC 53366



**NOTICE!!**

**These documents have been scanned!**

**Do not place un-scanned documents beneath this notice!**

**Do not remove this notice from this file!**

GPO Jacket No. 560-102  
Print Order 61540  
Rise Business Services, LLC  
Job=AZ15 4/24/2019



Box Number= AZ15001



Claim Begin-End: 453366-453366

4 Miscellaneous



AZ15001-4

AMC450400-AMC453366



**NO  
DOCUMENTS  
FOUND**

NO DOCUMENTS FOUND  
NO DOCUMENTS FOUND

**NOTICE!!**

**These documents have been scanned!**

**Do not place un-scanned documents beneath this notice!**

**Do not remove this notice from this file!**

GPO Jacket No. 560-102  
Print Order 61540  
Rise Business Services, LLC  
Job=AZ15 4/24/2019



Box Number= AZ15001



Claim Begin-End: 453366-453366

5 Annual Filings



AZ15001-4

AMC450400-AMC453366



DEPARTMENT OF THE INTERIOR  
BUREAU OF LAND MANAGEMENT  
MINING CLAIMS

Run Date/Time: 8/6/2019

MC Maintenance Fees Paid Through the BLM Pay Portal  
(by Date Paid)

Page 37 Of 102

**CBS Receipt: 4511860**

Printed For Lead File # AMC453366

Agency Tracking ID: 1563570236

Assessment Year: 2020

Number of BLM Serial Nr: 1

Paid On: 7/19/2019

Total Amount Paid: \$165.00

Claim Name	BLM Serial No	Lead File No	Amount Paid
SCG #8	AMC453366	AMC453366	\$165.00

**United States Department of the Interior**  
**Bureau of Land Management**  
 BUSINESS & SUPPORT SVCS DIV  
 ONE N CENTRAL AVE SUITE 800  
 PHOENIX, AZ 85004 -4427  
 Phone: 602-417-9200

Receipt	
No:	4511860

<b>Transaction #:</b> 4632386	
<b>Date of Transaction:</b> 07/19/2019	
<b>CUSTOMER:</b>	
DAVE BOLDUC 4671 EAST OLNEY AVE GILBERT, AZ 85234 US	

LINE #	QTY	DESCRIPTION	REMARKS	UNIT PRICE	TOTAL
1	1.00	LOCATABLE MINERALS / MINING CLAIMS- NOT NEW-UNADJUD, ONE AUTH NO. ONLY / MINING CLAIM MONEY RECEIVED <b>CASES: AMC453366/\$165.00</b>		- n/a -	165.00
<b>TOTAL:</b>					<b>\$165.00</b>

PAYMENT INFORMATION			
NOTE: Items will appear on credit card statement as "BLM O Mining Claim".			
1	AMOUNT:	165.00	POSTMARKED: N/A
	TYPE:	CREDIT CARD	RECEIVED: 07/19/2019
	NAME:	DAVE BOLDUC 4671 EAST OLNEY AVE GILBERT AZ 85234 US	
	CARD NO:	XXXXXXXXXXXX1005	AUTH CODE: 284997
	NAME ON CARD:	DAVE BOLDUC	
	SIGNATURE:	INTERNET	

REMARKS

This receipt was generated by the automated BLM Collections and Billing System and is a paper representation of a portion of the official electronic record contained therein.



**NOTICE!!**

**These documents have been scanned!**

**Do not place un-scanned documents beneath this notice!**

**Do not remove this notice from this file!**

GPO Jacket No. 560-102  
Print Order 61540  
Rise Business Services, LLC  
Job=AZ15 4/24/2019



Box Number= AZ15001



Claim Begin-End: 453366-453366

6 Location Notices-Amendments and Supporting Documents



AZ15001-4 AMC450400-AMC453366



# MINING CLAIM STATUS REPORT

Data Entered: 2/22/2019

MTP Checked By: \_\_\_\_\_  
GEO Checked By: \_\_\_\_\_

LEAD SERIAL NUMBER: AMC 453366 thru AMC \_\_\_\_\_

### NUMBER OF CLAIMS & TYPE:

\_\_\_\_\_/\_\_\_\_\_/\_\_\_\_\_/\_\_\_\_\_/\_\_\_\_\_  
LODE  
PLACER  
ASSOCIATION PLACER  
MILL SITE  
TUNNEL SITE

### CHARGES:

Processing Fee @ \$20 = \$ 20  
Location Fee @ \$37 = \$ \_\_\_\_\_  
Maintenance Fee @ \$155 = \$ \_\_\_\_\_  
Add'l Maint Fee for Assoc Placer = \$ \_\_\_\_\_  
SUBTOTAL \$ \_\_\_\_\_  
Other Fees \$ 30  
Other Fees \$ \_\_\_\_\_  
TOTAL \$ 50

TOTAL ACREAGE: \_\_\_\_\_ Per Claim  
(Placer Only)

TRFS/2

NUMBER OF LOCATORS: \_\_\_\_\_

DOCUMENTS RECEIVED VIA: Over-the-Counter [ ] Mail [  ] TIMELY FILED: Yes [  ] No [ ]

LEGAL DESCRIPTION: T IN R 11E SEC 35  
T \_\_\_\_\_ R \_\_\_\_\_ SEC \_\_\_\_\_  
T \_\_\_\_\_ R \_\_\_\_\_ SEC \_\_\_\_\_  
T \_\_\_\_\_ R \_\_\_\_\_ SEC \_\_\_\_\_  
T \_\_\_\_\_ R \_\_\_\_\_ SEC \_\_\_\_\_

BLM [ ] FOREST SERVICE [ ] \_\_\_\_\_ SUBJ TO PL 359: Yes [ ] No [ ]  
WILDERNESS AREA [ ] \_\_\_\_\_

SPLIT ESTATE: N/A [ ] SX [ ] PX [ ] OTHER [ ] \_\_\_\_\_  
SRHA [ ] Was proper Notice filed if located on SHRA Land? Yes [ ] No [ ]

RECONVEYED MINERALS ON BLM LAND REQUIRE OPENING ORDER FROM 1944 TO 1993:  
Open to Entry On \_\_\_\_\_ N/A [ ]

COMMENTS/STATUS: VOID [ ] PARTIALLY VOID [ ] PVT MINERALS [ ] WITHDRAWN LANDS [ ]  
OTHER [ ] \_\_\_\_\_

AMC453366

Seggerated claim

[ ] Claimant acknowledges that portions of the following claim(s) site(s) may be void or voidable.

Printed Name of Claimant \_\_\_\_\_ Signature of Claimant \_\_\_\_\_

\*\*\*\*\*FINAL ADJUDICATION\*\*\*\*\*

DATE 2/22/2019 INITIALS [Signature]



# COPY

This is a **severed claim**,  
Splitting the North half 20 acres from the original 40 acre claim,  
Superstition Canyon Gold #8,  
AMC452291

Please generate a new claim number for this severed 20 acre claim, and  
we keep the South half 20 acres and same claim number.  
Please call or email me if any questions.

Two names on deed = \$30  
Severed Fee + \$20  
Total = \$50

Thank you,

*M. Leu*  
Michael Leu  
440-225-5991  
Mleu7@aol.com

RECEIVED  
BLM AZ STATE OFFICE  
2010 FEB -1 P 2:51  
PHOENIX, ARIZONA

Please see Amy Thrower if you have questions concerning the  
processing of severed claims.

AMC453366



OFFICIAL RECORDS OF  
PINAL COUNTY RECORDER  
VIRGINIA ROSS

AND WHEN RECORDED RETURN TO:

Michael Leu  
7705 St. James Dr.  
Mentor, OH 44060

DATE/TIME: 10/05/2018 1031  
FEE: \$10.00  
PAGES: 2  
FEE NUMBER: 2018-075420



**Location Notice for Association Placer Mining Claim**

Notice is hereby given that the undersigned have on this **September 18, 2018**, located an association placer mining claim in Pinal County, Arizona.

The name of the claim is **Superstition Canyon Gold #8**, and is situated in the **SE 1/4 of the NW 1/4 of Section 35, Township 1 N., Range 11 E., Gila & Salt River Base and Meridian, Arizona, being 40 acres (+/-)**.  
Claim is for recreational, Casual Use, as defined by the BLM.

The locators of this claim are:

Michael Leu,  
7705 St. James Drive, Mentor, OH 44060  
440-225-5991

and Marie Leu,  
7705 St. James Drive, Mentor, OH 44060.

RECEIVED  
BLM AZ STATE OFFICE  
2018 SEP 20 P 2:58  
PHOENIX, ARIZONA

AMC453366

The locality of this claim with reference to some natural object or permanent monument and additional information concerning its locality are as follows:

Beginning at a wood post where a copy of this notice is posted: then 50 feet south to the center of the south end line, then 660 feet east to the southeast corner, then 1320 feet north to the northeast corner, then 1320 feet west to the northwest corner, then 1320 feet south to the southwest corner, then 660 feet east to the point of beginning.

Dated and posted on the ground this **September 18, 2018**,

Locator Michael Leu Michael Leu

Locator Marie Leu Marie Leu

RECEIVED  
BLM AZ STATE OFFICE  
2019 FEB -7 P 2:57  
PHOENIX, ARIZONA

AMC452291



**MINING CLAIM MAP**

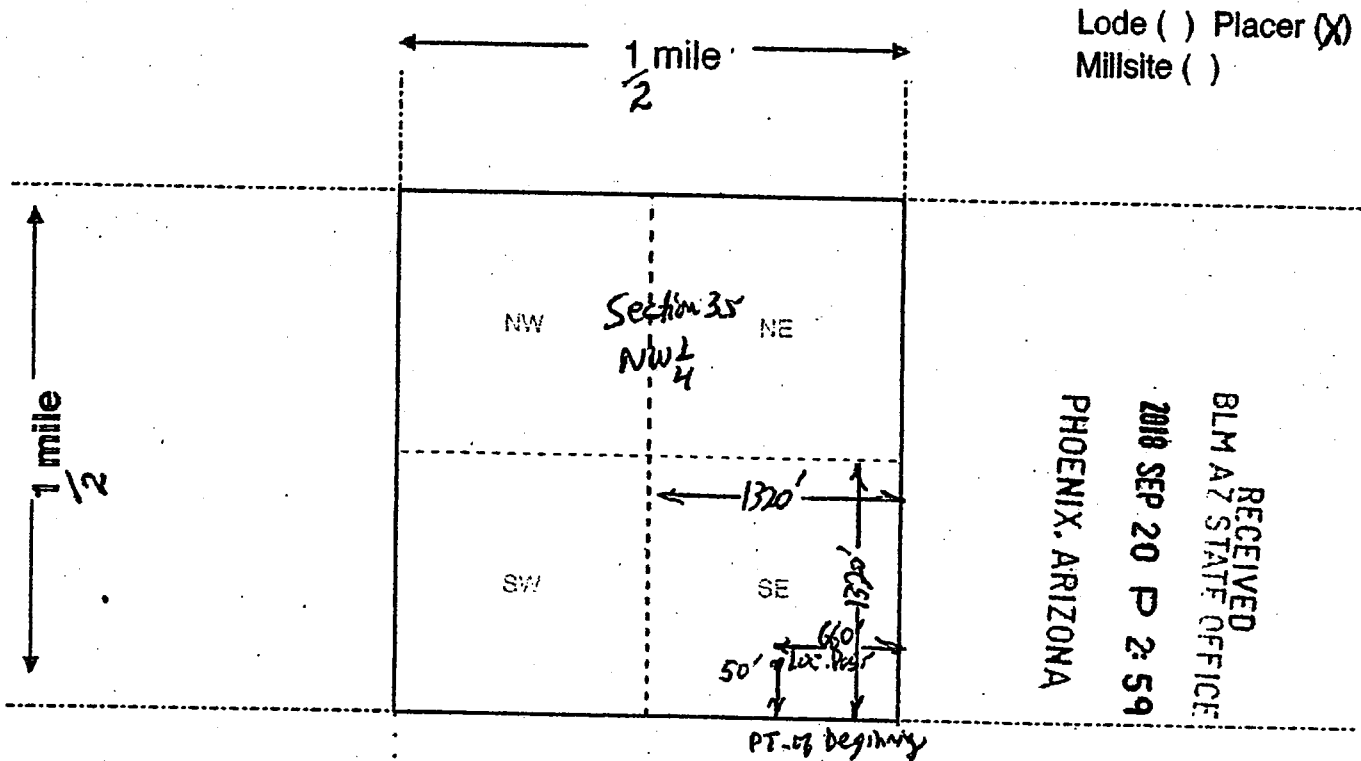

RECEIVED  
BLM AZ STATE OFFICE  
2018 SEP 20 P 2:59  
PHOENIX, ARIZONA

RECEIVED  
BLM AZ STATE OFFICE  
2019 FEB - FEB 2:57  
PHOENIX, ARIZONA

AMC453366

AMC452291

- Scale: 1" = 2000 feet
- The above map depicts the Superstition Canyon Gold #8 mining claim, which is located in Section 35, Township 1 N, Range 11 E, Gila and Salt River Base and Meridian, Pinal County, Arizona. Total claim acreage is 40 acres.
  - The type of corner and location monuments used are as follows: 4 foot wooden post w/ attached Location Notice
  - The bearings and distances in degrees and feet between claim corners and to a public land survey monument are as depicted on the map.
  - If the claim is a placer or millsite claim with exterior limits conforming to legal subdivisions of the public survey, provide a legal description of the claim SE 1/4 of the NW 1/4 of Section 35, T1N, R11E, GSRB+M

Form MCF100a  
Revised July 2014

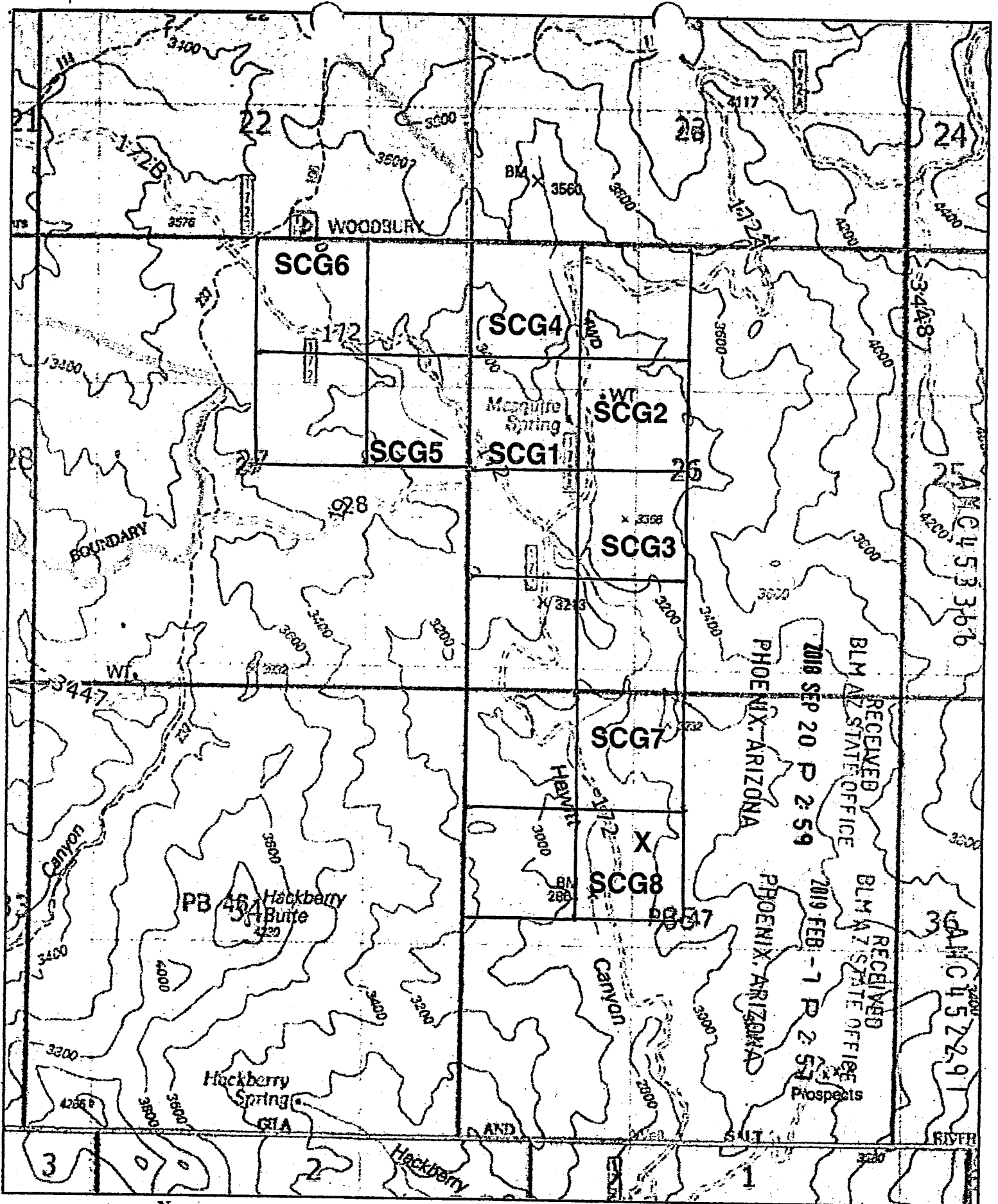

ANG 453366

ANG 452291

RECEIVED  
BLM AZ STATE OFFICE  
2008 SEP 20 P 2:59  
PHOENIX, ARIZONA

RECEIVED  
BLM AZ STATE OFFICE  
2009 FEB - 7 P 2:59  
PHOENIX, ARIZONA  
Prospects

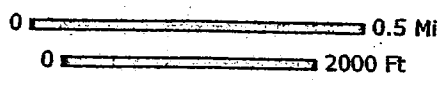



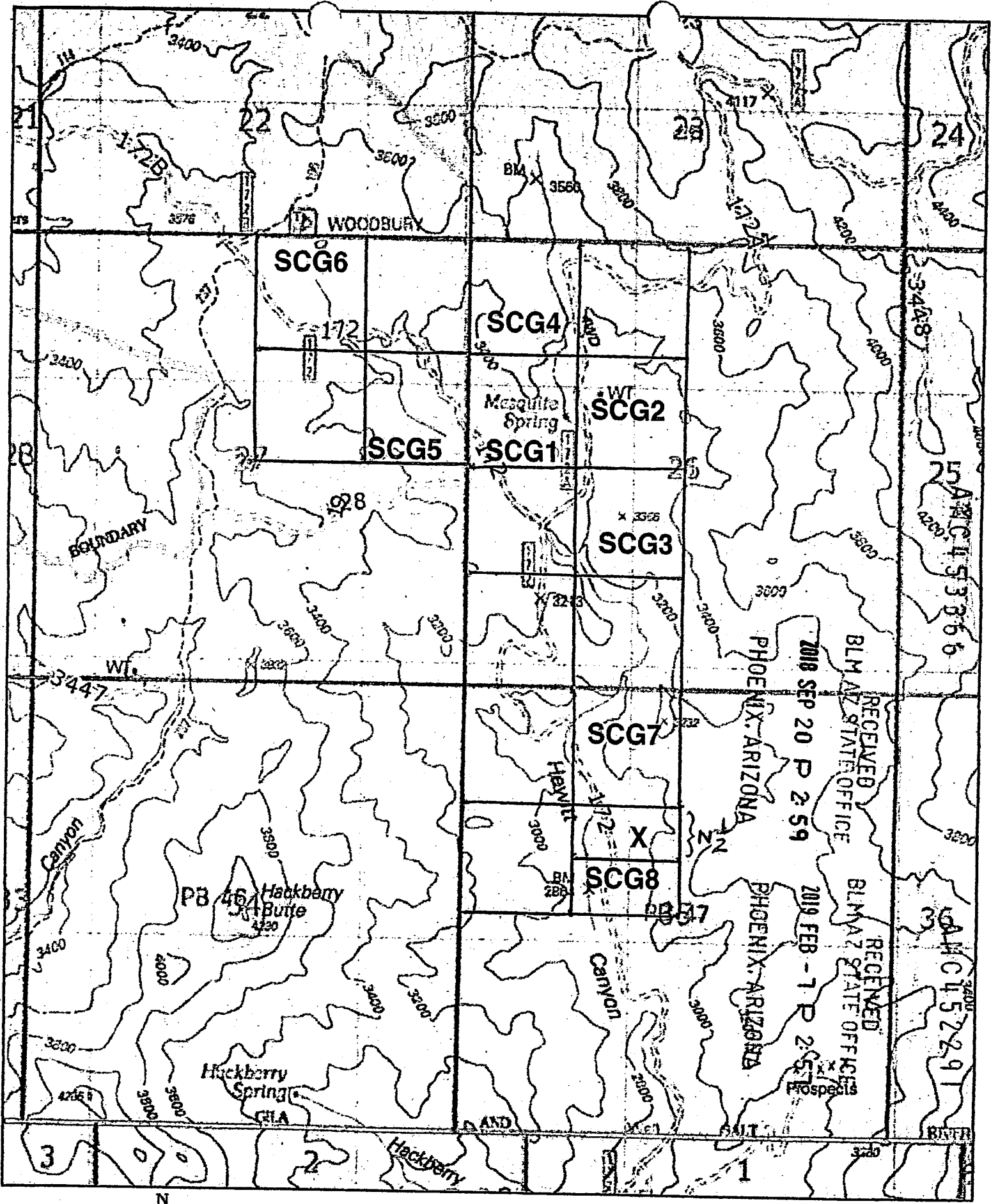

24

SCG6

SCG4

SCG2

SCG5

SCG1

SCG3

SCG7

SCG8

WOODBURY

Mesquite Spring

Hackberry Butte

Hackberry Springs

BOUNDARY

CANYON

Hackberry

CANYON

Hackberry

RECEIVED  
BLM AZ STATE OFFICE  
2018 SEP 20 P 2:59

RECEIVED  
BLM AZ STATE OFFICE  
2019 FEB - 7 P 2:57

LAHC 453366

LAHC 452291

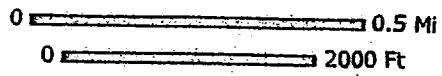

RECORDING REQUESTED BY,  
AND WHEN RECORDED RETURN TO:

Michael Leu  
7705 St. James Dr.  
Mentor, OH 44060

### Mining Claim Locator

I, Michael Leu, am a locator of the Arizona unpatented, placer mining claims, Superstition Canyon Gold #1, Superstition Canyon Gold #2, Superstition Canyon Gold #3, Superstition Canyon Gold #4, Superstition Canyon Gold #5, Superstition Canyon Gold #6, Superstition Canyon Gold #7, and Superstition Canyon Gold #8, and authorize my name to be on the location notices, and am an actual party to the mining claim locations, having a bona fide interest in the claims.

Michael Leu  
7705 St. James Drive  
Mentor, OH 44060

Michael Leu  
Signed this 10<sup>th</sup> day of September, 2018.

Acknowledged before me this 10 day of September, 2018. State of Ohio, County of Lake

Michael Leu Printed

Chadwain Hoffer Notary print name

Michael Leu Signed

[Signature] Notary signature

10/29/20 My Commission Expires

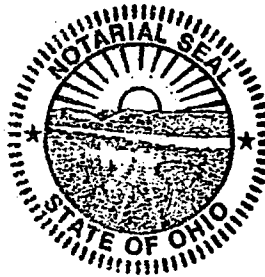

Chadwain Hoffer  
Notary Public, State of Ohio  
My commission expires  
10-27-2020

PHOENIX, ARIZONA

2019 FEB - 7 P 2:57

RECEIVED  
BLM AZ STATE OFFICE

PHOENIX, ARIZONA

2019 SEP 20 P 2:59

RECEIVED  
BLM AZ STATE OFFICE

AMC453366  
AMC452291



RECORDING REQUESTED BY,  
AND WHEN RECORDED RETURN TO:

Michael Leu  
7705 St. James Dr.  
Mentor, OH 44060

### Mining Claim Authorization

I, Michael Leu, authorize and am aware that I am listed as a locator on the location notices of Arizona unpatented, placer mining claims, Superstition Canyon Gold #1, Superstition Canyon Gold #2, Superstition Canyon Gold #3, Superstition Canyon Gold #4, Superstition Canyon Gold #5, Superstition Canyon Gold #6, Superstition Canyon Gold #7, and Superstition Canyon Gold #8. I have a bona fide interest in these claims, and I located the claims along with my wife, Marie Leu, for my own self-interest and in good faith. I certify that these claims are in no way being located for the benefit of a company, corporation, or another individual in order to gain additional acreage they are not entitled to in accordance with the law.

Michael Leu  
7705 St. James Drive  
Mentor, OH 44060

Michael Leu  
Signed this 10<sup>th</sup> day of September, 2018.

Acknowledged before me this 10 day of September, 2018. State of Ohio, County of Lake

Michael Leu Printed

Chad Hofer Notary print name

Michael Leu Signed

[Signature] Notary signature

10/27/20 My Commission Expires



Chadwin Hofer  
Notary Public, State of Ohio  
My commission expires  
10-27-2020

PHOENIX ARIZONA PHOENIX ARIZONA

RECEIVED  
BLM AZ STATE OFFICE  
2019 FEB - 7 P 2:59  
RECEIVED  
BLM AZ STATE OFFICE  
2019 SEP 20 P 2:59

AMC 453366

AMC 452291

RECORDING REQUESTED BY,  
AND WHEN RECORDED RETURN TO:

Michael Leu  
7705 St. James Dr.  
Mentor, OH 44060

### Mining Claim Authorization

I, Marie Leu, authorize and am aware that I am listed as a locator on the location notices of Arizona unpatented, placer mining claims, Superstition Canyon Gold #1, Superstition Canyon Gold #2, Superstition Canyon Gold #3, Superstition Canyon Gold #4, Superstition Canyon Gold #5, Superstition Canyon Gold #6, Superstition Canyon Gold #7, and Superstition Canyon Gold #8. I have a bona fide interest in these claims, and I located the claims along with my husband, Michael Leu, for my own self-interest and in good faith. I certify that these claims are in no way being located for the benefit of a company, corporation, or another individual in order to gain additional acreage they are not entitled to in accordance with the law.

Marie Leu  
7705 St. James Drive  
Mentor, OH 44060

Marie Leu  
Signed this 10<sup>th</sup> day of September, 2018.

Acknowledged before me this 10 day of September, 2018. State of Ohio, County of Lake

Marie Leu Printed

Chad Hofer Notary print name

Marie Leu Signed

[Signature] Notary signature

10/27/20 My Commission Expires



Chadwin Hofer  
Notary Public, State of Ohio  
My commission expires  
10-27-2020

RECEIVED  
BLM AZ STATE OFFICE  
2019 FEB - 1 P 2:57  
PHOENIX, ARIZONA  
RECEIVED  
BLM AZ STATE OFFICE  
2018 SEP 20 P 2:59  
PHOENIX, ARIZONA

AMC453356

AMC452291







# LR2000 Internal

## CR Geographic Report with Land

### Download User Guide (pdf)

**Purpose:** This report produces a geographic listing of case information based on retrieval by Meridian/Township/Range. This report format will display the case type, case disposition, meridian, township, range, section, survey type, survey number, surface management agency, pending actions, serial number, and total case acres.



### No Results

The specified criteria didn't result in any data. This is often caused by applying filters and/or selection steps that are too restrictive or that contain incorrect values. Please check your analysis filters and selection steps, and try again. The filters or selection steps currently being applied are shown below.

### Filters

Disposition is equal to **AUTHORIZED, CANCELLED, EXPIRED, PENDING, REJECTED, RELINQUISHED, WITHDRAWN**

and Meridian Township Range Section is equal to **14 0010N 0110E 026,027,035**

and Admin State is equal to **AZ**

M. Leu  
9705 St. James Dr.  
Mentor, OH 44060



Bureau of Land Management  
Arizona State office  
One North Central Ave., Ste. 800  
Phoenix, AZ 85004-4427

RECEIVED  
BLM AZ STATE OFFICE  
2019 FEB - 7 P 2:56  
PHOENIX, ARIZONA

85004\$4427 C041

